



FRONTIER MEDIVILLE

MAURICE LEV & SAROJA BHARATI CARDIAC PATHOLOGY MUSEUM
(A Unit of Frontier Lifeline Hospital)
&
Dr. K.M.Cherian Heart Foundation

About Frontier Mediville

Frontier Mediville, India's first SEZ Medical Science Park in India, developed by Frontier Lifeline Hospital & Dr. K. M. Cherian Heart Foundation, has been recognized as the "Knowledge Cluster" of India by academicians and students. This integrated healthcare park, spanning 360 acres, is being developed as a one-stop solution for Healthcare, Education, Training, Basic Research and Contract Research Outsourcing activities.

At the heart of Frontier Mediville is the Maurice Lev & Saroja Bharati Museum and the International Centre for Excellence in Cardiac Pathology - must to be seen

The Centre offers several academic programs in affiliation with some of the top Universities in India like The Tamil Nadu Dr. M. G. R. Medical University, University of Madras and Pondicherry University. It also has collaborations with many International organizations.

Please Register Early

Tariff - Rs. 1,000/-

Payment details: DD/Cheque drawn in favour of 'Frontier Lifeline Pvt.Ltd'
Payable at Chennai.

For Enquiry & Registration

Dr. Sarasa Bharathi.A,

Advisor-Academics, Frontier lifeline & Dr. K.M.Cherian Heart Foundation,

R-30-C, Ambattur Industrial Estate Road, Mogappair, Chennai - 600 101

Phone: 044-27940012, 22201143, 42017575 Mobile : 9840863579

Email: cardiacpath@gmail.com

Frontier Mediville,

Elavur/Edoor Village, Gummidipoondi Taluk, Thiruvallur District, Tamilnadu, India 601 201

Website: www.frontiermediville.com / www.frontierlifeline.com

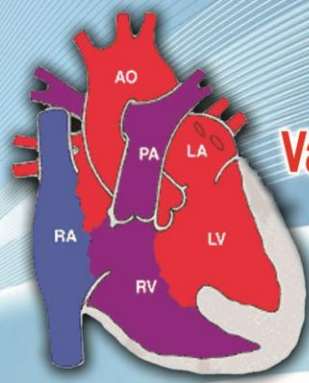
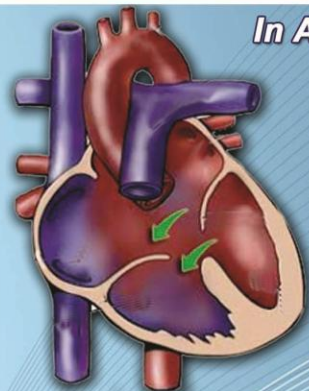

In Association with CSI - Chennai Chapter

PRESENTS

V - CME PROGRAMME

ON

Common Atrioventricular(AV)

Orifice (Canal) Anatomic

Variations and surgical significance

CME and Workshop

Date: 20th August , 2016

Frontier Mediville Auditorium



Maurice Lev & Saroja Bharathi Cardiac pathology museum and International Centre of Excellence in Cardiac Pathology

A veritable 'Noah's Ark' of heart specimens is what is lodged in the Maurice Lev and Saroja Bharathi Museum and International Centre of Excellence in Cardiac Pathology at Frontier Mediville. As you enter the building that houses this museum you can see large windows opening out to stunning views of the countryside. A carefully recreated working office of Dr. Maurice Lev greets the visitor with his lab coat hanging on the wall and a table with several pencils in their holder. Stacked neatly in rows are several racks housing pathology specimens of human organ systems both normal and diseased. The extensive pathology lab is in the interior and on return, to the left, is the room of Dr. Saroja Bharati, stacked with copies of all her many books and nearly four hundred and twenty five of her articles on heart diseases published in International Journals.

Saturday the 20th August 2016 - "Hands on Experience" of a variety of heart lesions will be discussed by Chief Mentor Dr. Saroja Bharati - Professor of Pathology, Rush Medical University, Chicago, Illinois, and senior cardiologists, cardiothoracic surgeons.

Faculty:

Dr. Saroja Bharathi - Prof. of Pathology, Rush Medical University, Chicago, USA

Dr. Robert Coelho - Paediatric Cardiac Surgeon, MIOT Hospital

Dr. Raghava Subramanian - Sr. Consultant Cardiology, Frontier Lifeline Hospital

Dr. G. Gnanasambandam - Chief-Paediatric Cardiology, Institute of Child Health Diseases

Dr. Anto Sahayaraj - Consultant, Cardiac Surgeon, Frontier Lifeline, Hospital

Dr. Sarasa Bharati - Prof. of Pathology, Frontier Lifeline Hospital

Workshop on

Common Atrioventricular (AV) Orifice (Canal) Anatomic variations and surgical significance

The Tamil Nadu Dr. MGR Medical University has given accreditation of 5 credit points for this CME Activity

on

20th August, 2016

at

Frontier Mediville

S.No.	Name	Designation	Mobile no Email-id
1.			
2.			
3.			

Payment details:

DD/Cheque drawn in favour of 'Frontier lifeline Pvt. Ltd' payable at Chennai.

DD/Cheque No. & Date :

Drawee Bank :

Sender's Name :

Designation :

Institution Name & Address :

Sender's Signature